

Configuring Thunderbird for Windows to use Exchange 2007 Server

NOTE: This is not a TSRI-supported application.

Launch **Thunderbird** from the Desktop or from the Start Menu.

If this is the first time you launched Thunderbird it will start the setup assistant.
→ Skip to page 2.

If this is not the first time, then on the Menu Bar click **Tools – Account Settings**

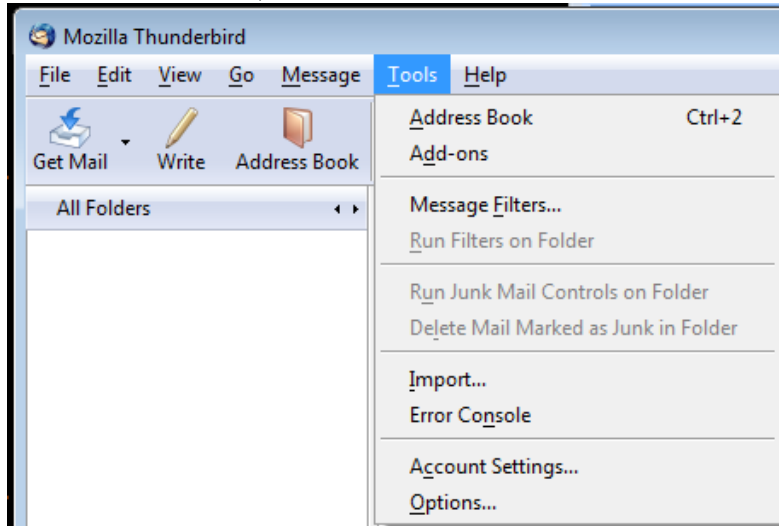

Then click on **Add Account**

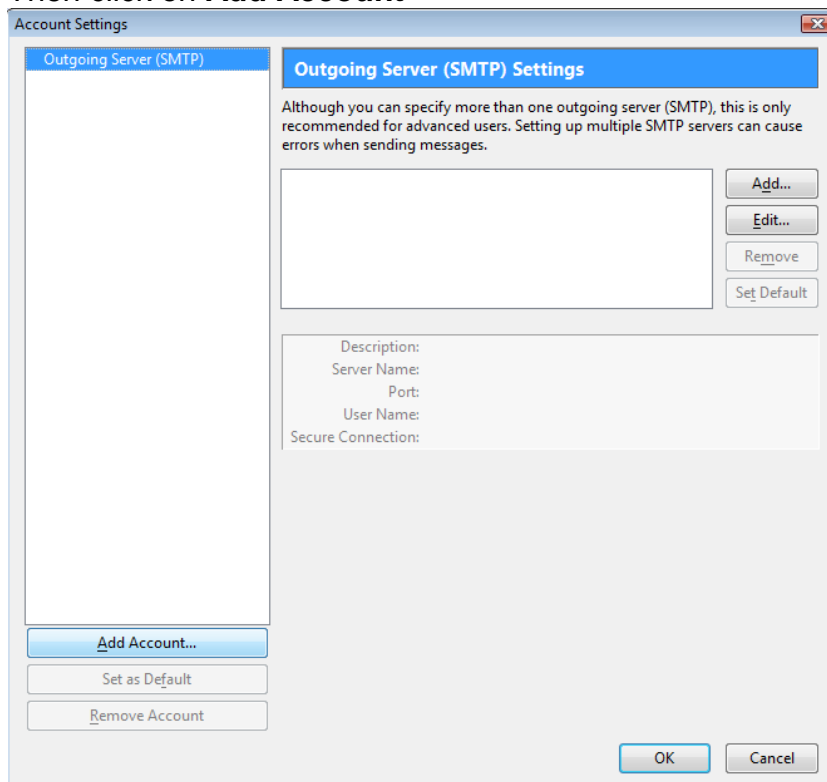

In "Account Wizard - New Account Setup", click **Email account – Next**

Account Wizard

New Account Setup

In order to receive messages, you first need to set up a Mail or Newsgroup account. This Wizard will collect the information necessary to set up a Mail or Newsgroup account. If you do not know the information requested, please contact your System Administrator or Internet Service Provider. Select the type of account you would like to set up:

Email account

RSS News & Blogs

Gmail

Newsgroup account

< Back Next > Cancel

Your Name: as you want it displayed in messages you send
Email address: your full scripps.edu address - - Click **Next**

Account Wizard

Identity

Each account has an identity, which is the information that identifies you to others when they receive your messages. Enter the name you would like to appear in the "From" field of your outgoing messages (for example, "John Smith").

Your Name: KM Test Account

Enter your email address. This is the address others will use to send email to you (for example, "user@example.net").

Email Address: kmtest@scripps.edu

< Back Next > Cancel

Select IMAP

Incoming Server: **owa.scripps.edu** - Click **Next**

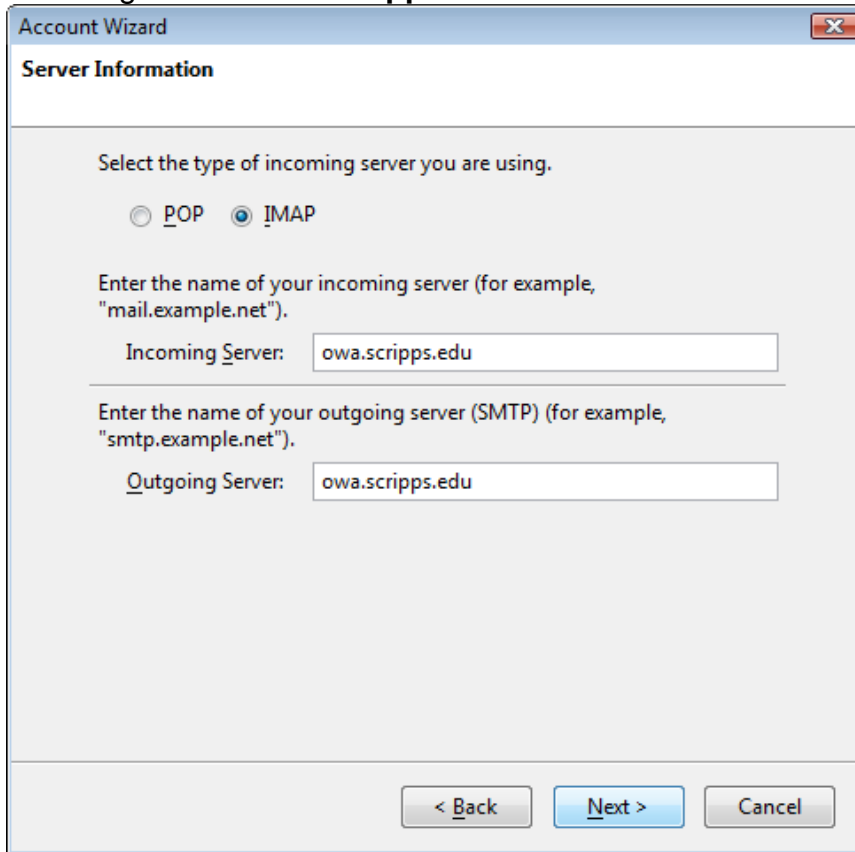

Enter your **username** (without the "@scripps.edu") – **Next**

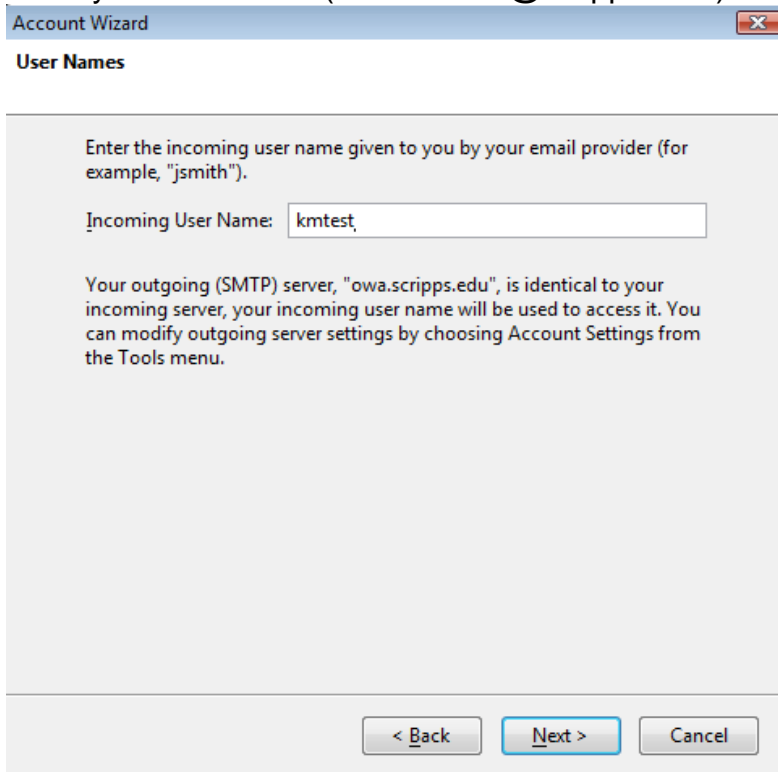

Account Name: use your scripps.edu address - **Next**

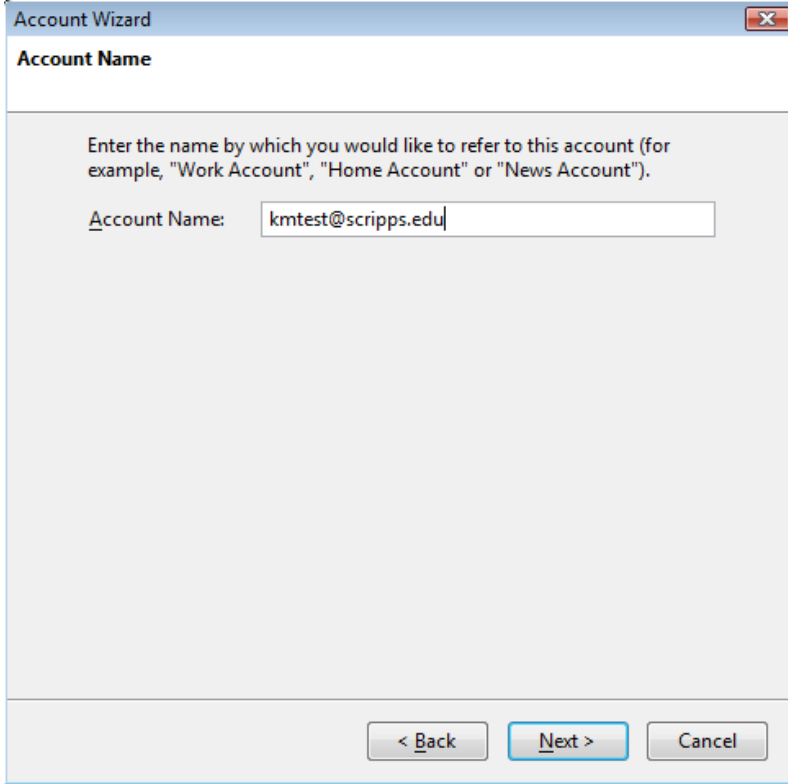

Click **Done** (*you are not quite finished...*)

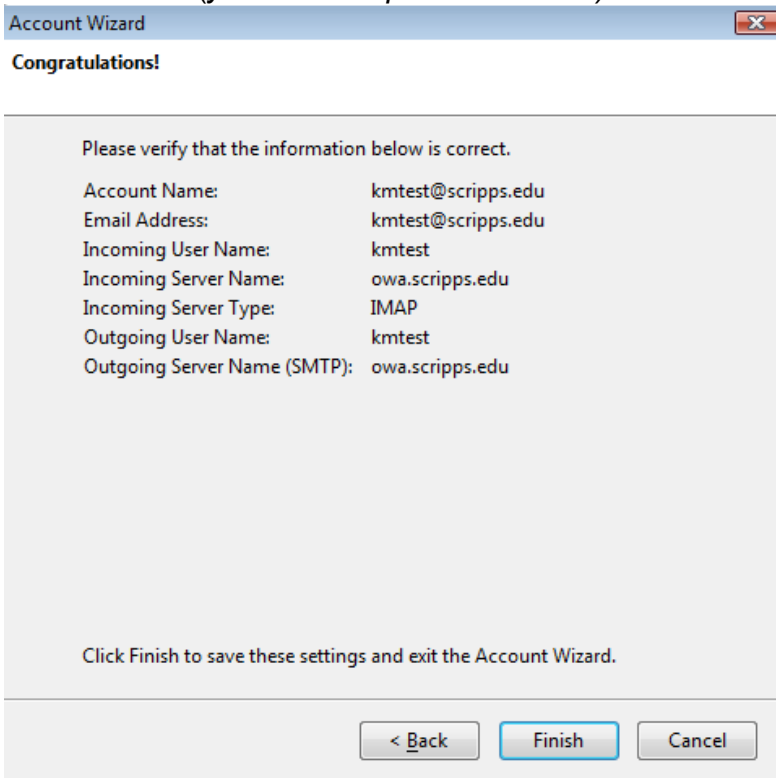

Account Name:	kmttest@scripps.edu
Email Address:	kmttest@scripps.edu
Incoming User Name:	kmttest
Incoming Server Name:	owa.scripps.edu
Incoming Server Type:	IMAP
Outgoing User Name:	kmttest
Outgoing Server Name (SMTP):	owa.scripps.edu

At the bottom of the window, there is a text instruction: "Click Finish to save these settings and exit the Account Wizard." Below this, there are three buttons: "< Back", "Finish", and "Cancel".

Now you need to change a couple settings:

On the left frame, click on **Server Settings** – check the button for **SSL**

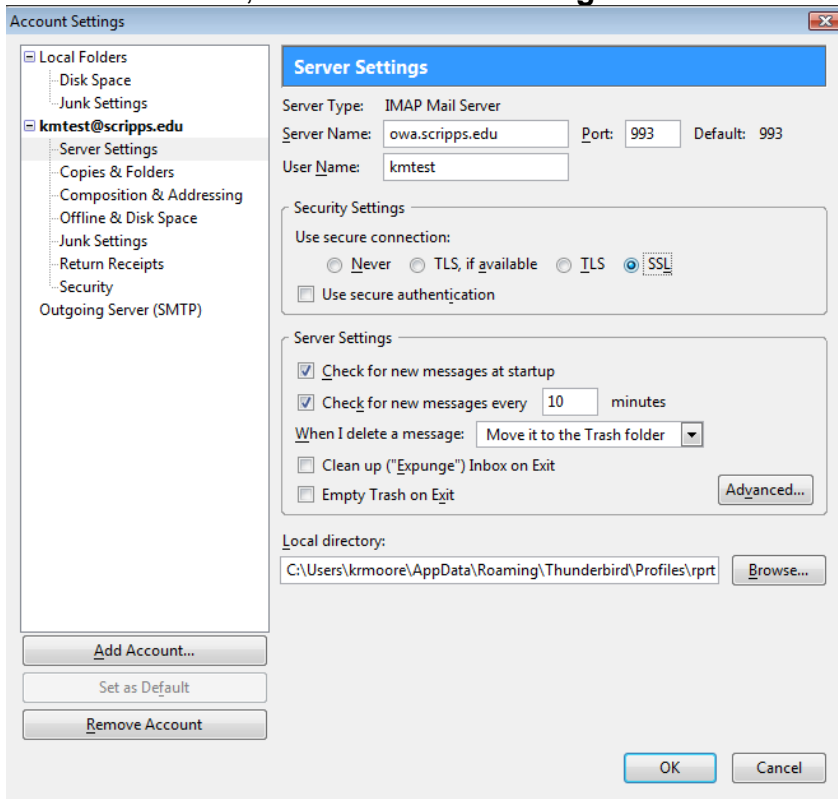

On the left frame, click on **Outgoing Server (SMTP)**
Click on **owa.scripps.edu** then click **Edit**

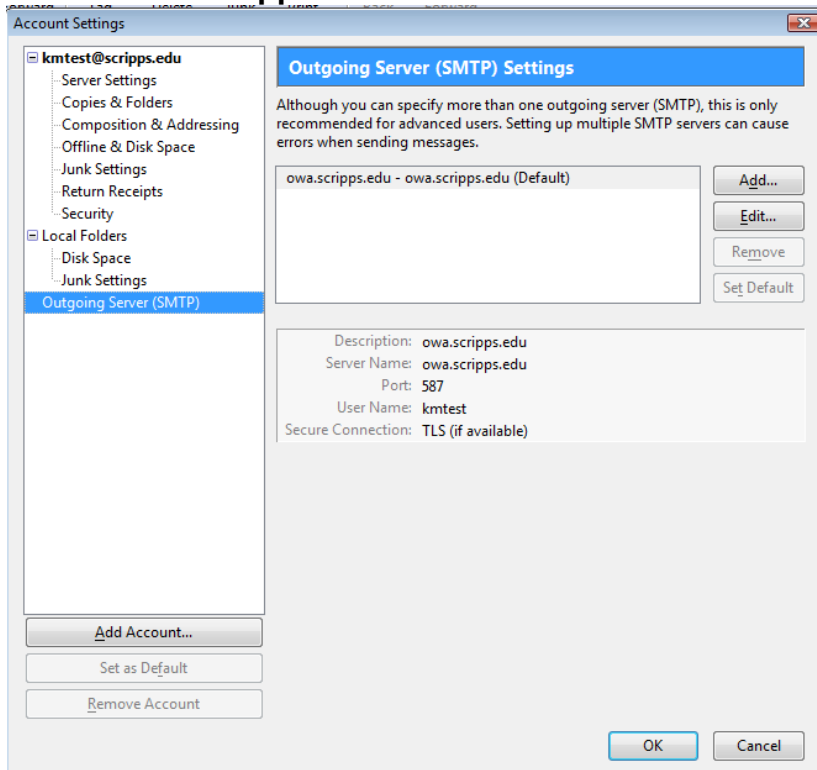

Description: owa.scripps.edu

Change Port to **587** (*default port 25 works fine on-campus but not off-campus*)

Check the box for **TLS, if available** – click **OK** to close the settings window

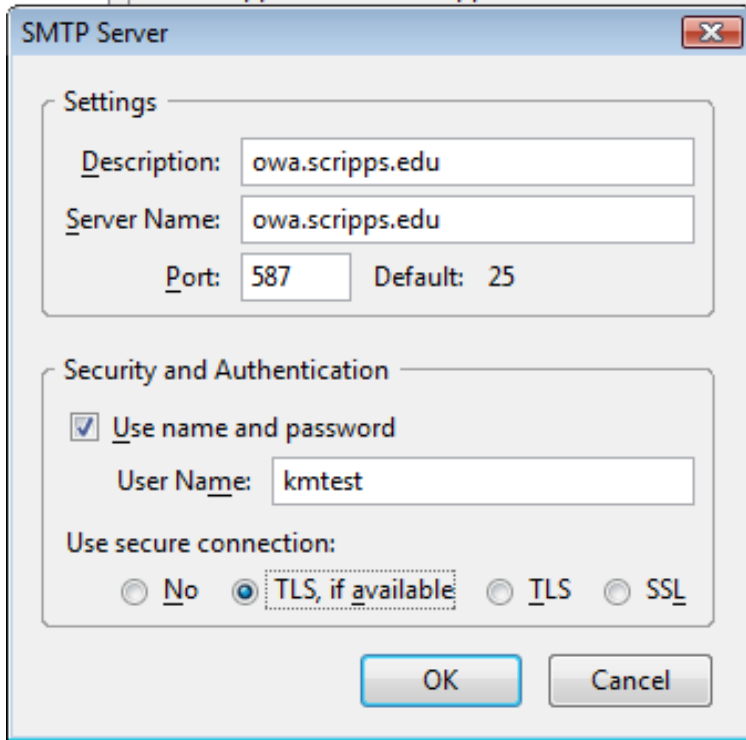

Settings:

- Description: owa.scripps.edu
- Server Name: owa.scripps.edu
- Port: 587 (Default: 25)

Security and Authentication:

- Use name and password
- User Name: kmtest
- Use secure connection:
 - No
 - TLS, if available
 - TLS
 - SSL

At the bottom of the dialog are two buttons: "OK" and "Cancel".

Click OK to close the **Account Settings** window

Send yourself a test message to verify that it works.

You will probably get prompted twice for a password - one for incoming and one for outgoing.